

# Site Detail Plan

Station  
Hotel  
(PH)

WOODSIDE AVENUE  
HAMPSTEAD ROAD

Solo M/CS

4.0000

6.0000

0.9500

1.7000

0.30

Cycle Hire Only

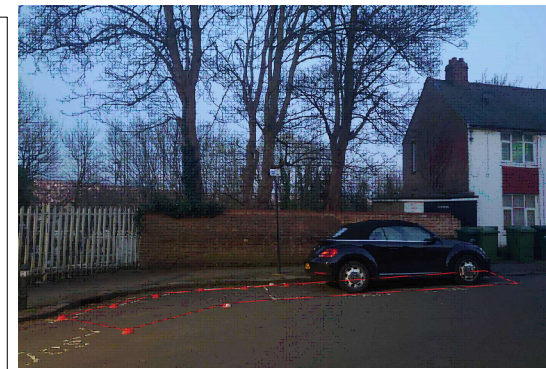

BH90 - Preston Park Stn  
Adopted Highway / C/W  
Total Area: 10m x 2m  
8 Stands, 1 Island

Proposed TRD

Key

Stand - 500mm  
Cycle - 1800mm  
Island - 0.30

Configuration

Stand  
Front wheel  
of cycle

© Crown copyright and database rights. Brighton & Hove City Council Licence: 100020999, 2023.



Designed: BP  
Drawn: BP  
Checked: GH  
Approved: AH

Date: 27/04/23  
Date: 27/04/23  
Date: 31/03/23  
Date: 31/03/23

Title: Preston Park Station  
Proposed Cycle Hire Station  
Project Name: BH90VAR-001  
Version: 001

Contractor: Beryl  
Client: Brighton  
and Hove Council

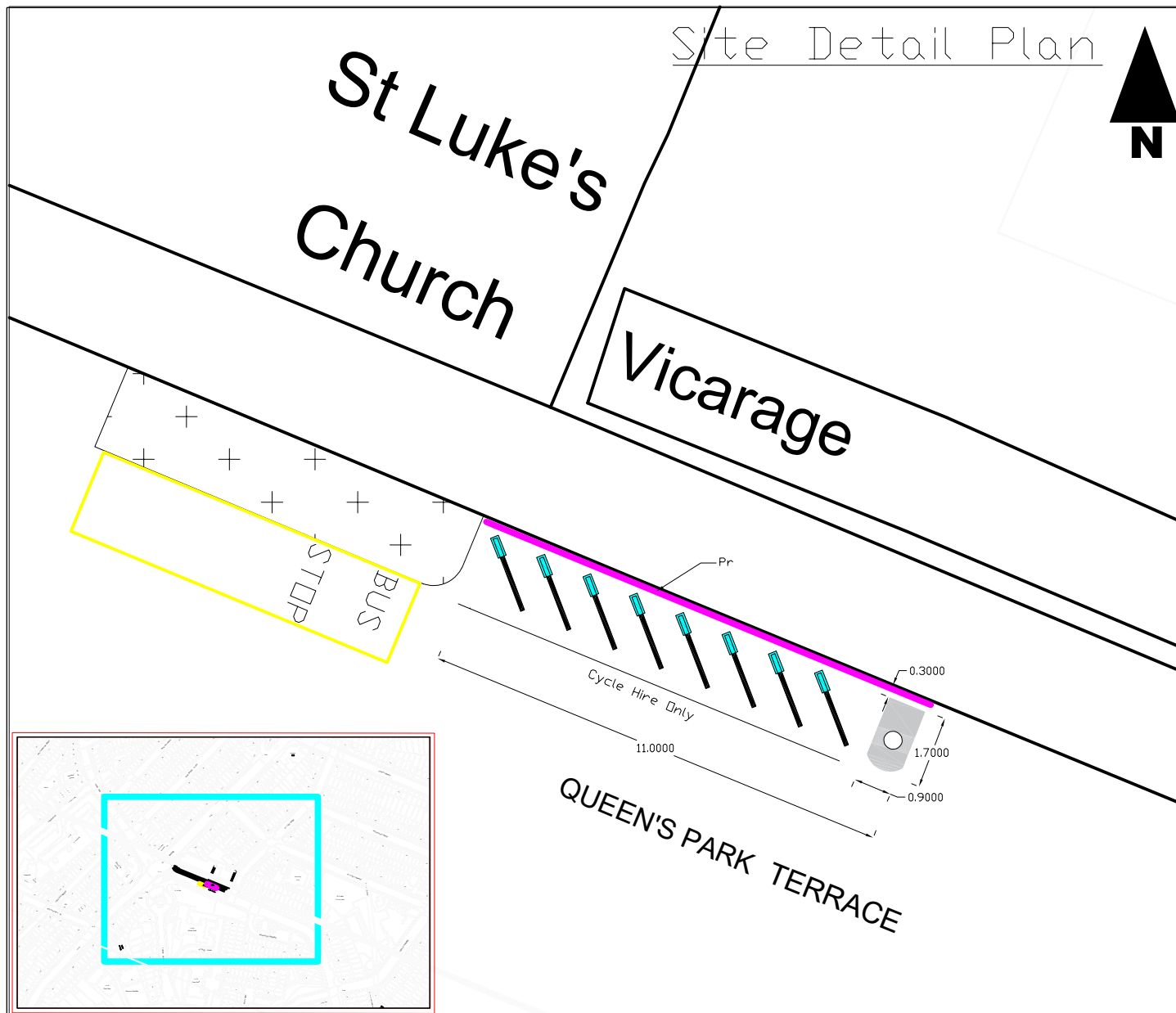

BH97 - Pepper Pot  
Adopted Highway / C/W  
Total Area: 11m x 2m  
8 Stands, 1 Island



Key

Stand - 500mm

Cycle - 1800mm

Island - 0.9000

Configuration

Stand

Front wheel of cycle

© Crown copyright and database rights. Brighton & Hove City Council Licence: 100020999, 2023.

	Designed: TW	Date: 04/04/23	Title: Pepper Pot Proposed
	Drawn: TW	Date: 04/04/23	Cycle Hire Station
	Checked: GH	Date: 04/04/23	Project Name: BH97PEP-001
	Approved: AH	Date: 04/04/23	Version: 001
	Contractor: Beryl Client: Brighton and Hove Council		

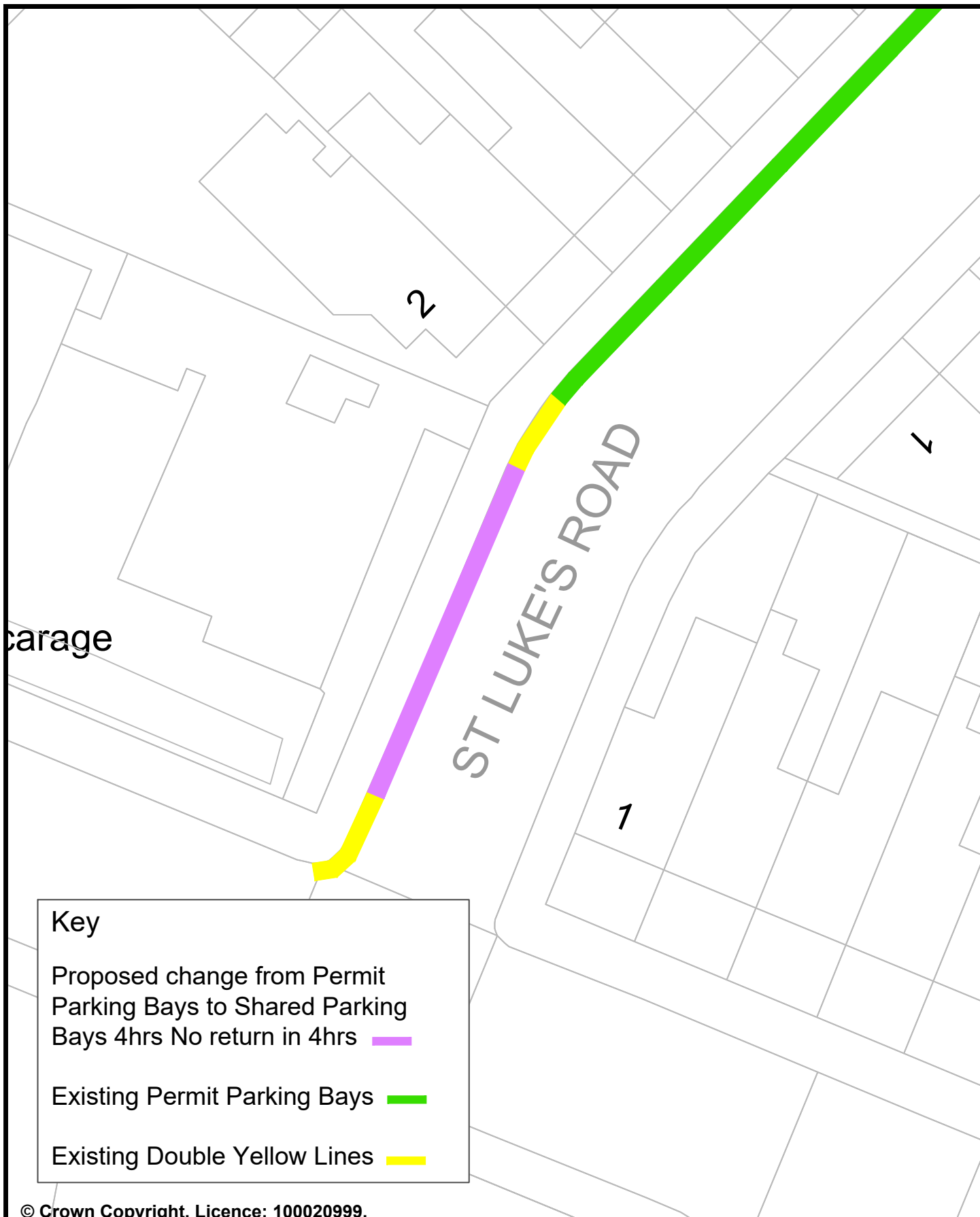

© Crown Copyright. Licence: 100020999.  
Brighton & Hove City Council, 2012.

Address: St Luke's Terrace,  
Brighton

Reason: To provide additional parking  
for residents and visitors

TRANSPORT	PARKING INFRASTRUCTURE
Scale : N.T.S.	 <b>Brighton &amp; Hove</b>
Date Drawn: July 23	
Drawn : DC	
Drawing Number : SB-CPZ C-QP-001	